BELLAGENCY
MODEL & TALENT

MAXINE HOOVER

Height: 5'11" Bust: 34" C Waist: 25" Hip: 37" Dress: 4 US Shoe: 10.5 US Hair: Brown Eyes: Brown







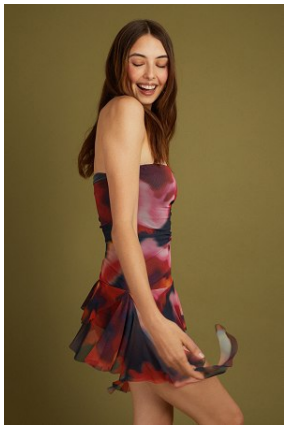







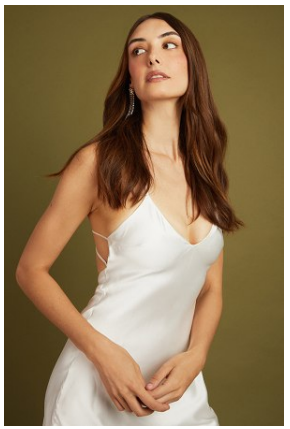
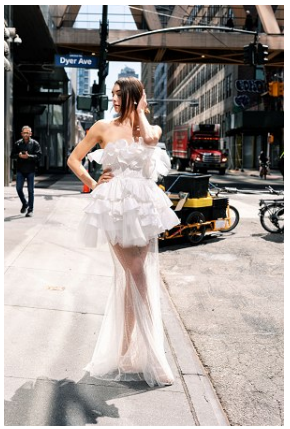




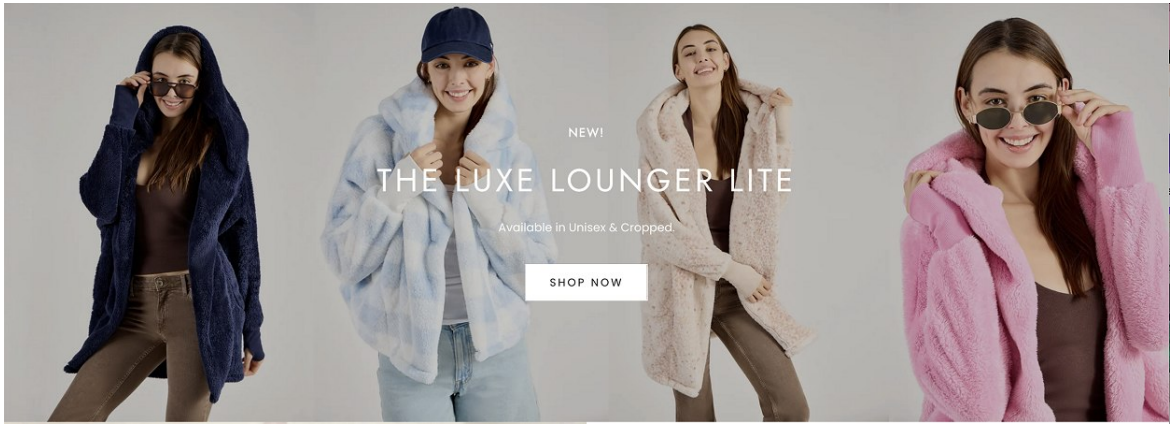
NEW!
THE LUXE LOUNGER LITE
Available in Unisex & Cropped.
SHOP NOW














GEZNOMagazine
GEZNOMagazine
















fashion.
The Artist


fashion.

