BELLAGENCY
MODEL & TALENT

ADRIAN BAIDOO
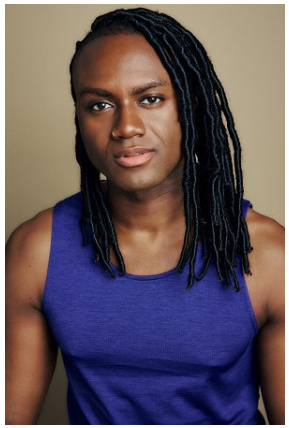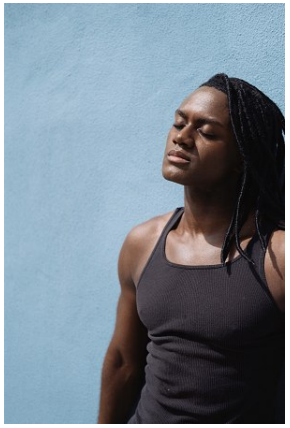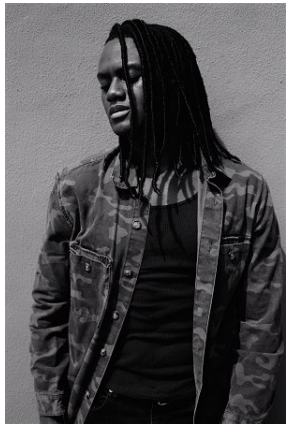
Height: 6'1" Waist: 32" Collar: 16" Suit: 40 Shoe: 11.5 US Hair: Black Eyes: Brown